How Do AI Text Generator Knows What To Write?

Unlocking the Secrets

Introduction

Ever wondered how AI writes text? It's like magic, but it's actually clever tech!

AI text generators might seem like magic, but behind the scenes, they rely on complex algorithms, massive data sets, and language patterns to create human-like content. But how do they really know what to write?

We'll uncover how AI learns and crafts its words. Get ready to dive in!

https://adsgpt.io/blog/ai-text-generator/

How AI Learns

AI learns by example, like a student studying vast amounts of text.

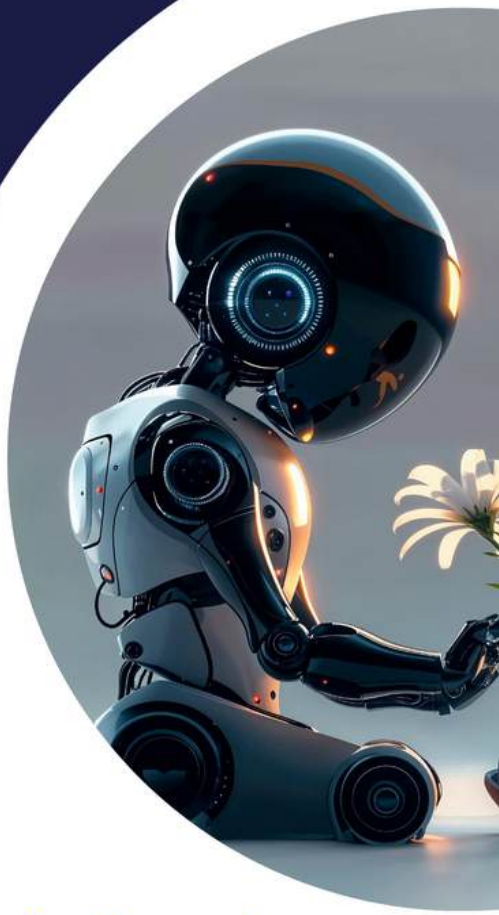

Key Learning Elements

Data Ingestion

Data ingestion is the process of collecting and importing raw data from various sources into a system for storage and analysis.

Pattern Recognition

Pattern recognition involves using algorithms to identify trends, correlations, or regularities in datasets for meaningful insights.

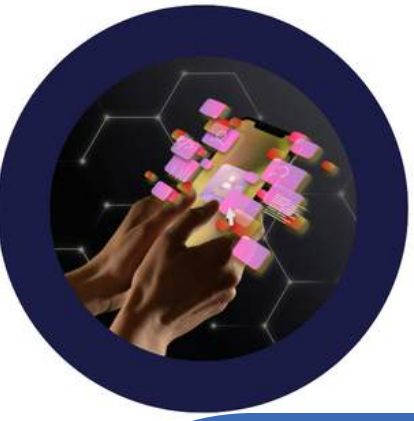

Predictive Modeling

Predictive modeling uses historical data and machine learning to forecast future outcomes or behaviors with statistical accuracy.

https://adsgpt.io/blog/ai-text-generator/

Summary

By analyzing vast amounts of text and recognizing patterns, AI text generators can predict and produce relevant, coherent content. While not perfect, they're powerful tools that continue to evolve rapidly.

By understanding those patterns, AI can create surprisingly coherent text. It's all about the data!

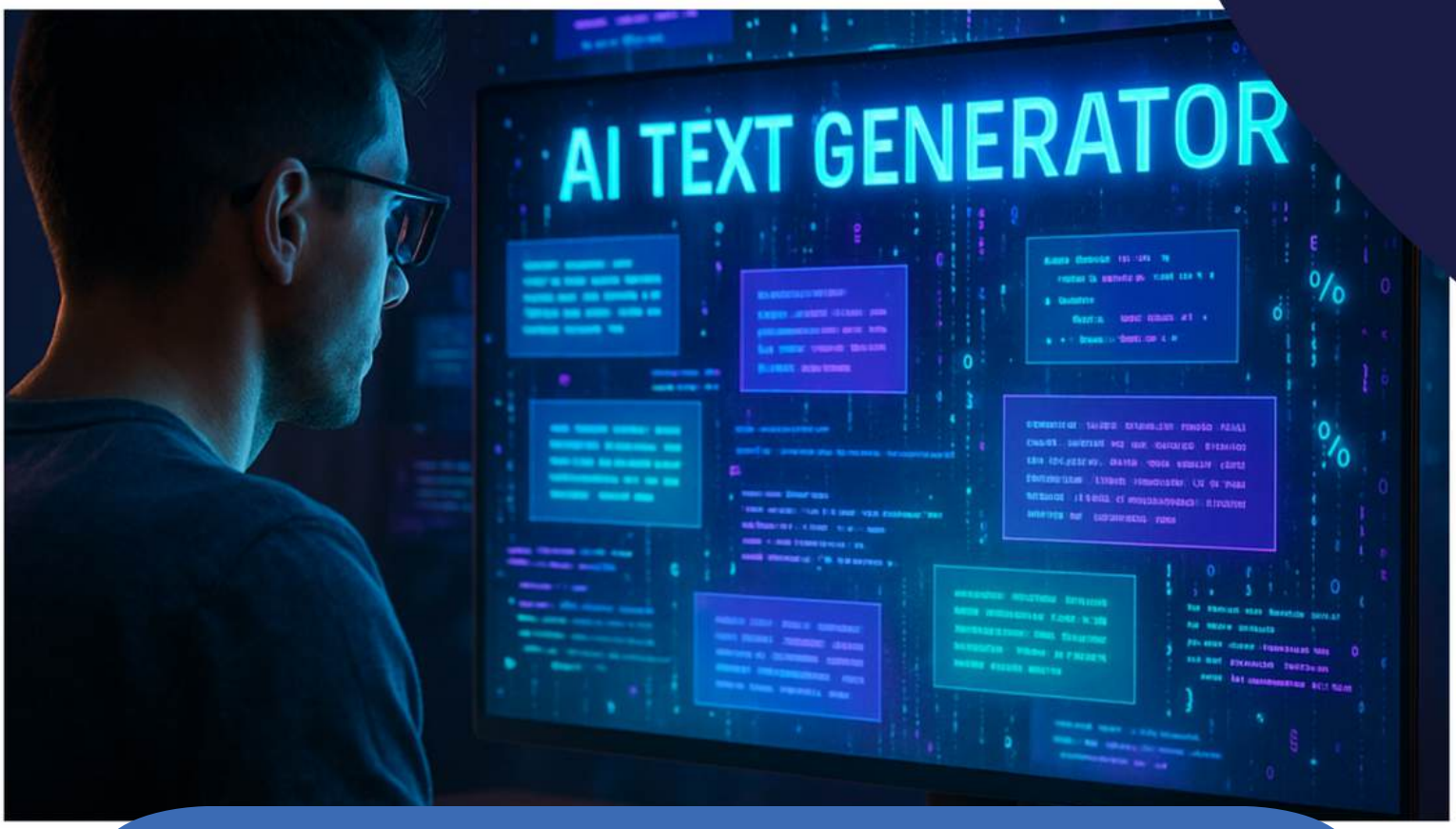

https://adsgpt.io/blog/ai-text-generator/